

Luton Chess Congress

EVENT Luton Rd 1 DATE 7/2/75

WHITE M. Basman BLACK J. K. Pugh

	WHITE	BLACK
1.	e4	c5
2.	Nc3	Nc6
3.	f4	e6
4.	Nf3	d5
5.	e5	Ne7
6.	Bc2	Nf5
7.	00	h5
8.	b3	Re7
9.	a4	Rd7
10.	Ba3	a6
11.	Bd3	Ncd4
12.	Nd4	Ndc
13.	f5	Qb6
14.	Kh1	000
15.	Re1	h4
16.	h3	f6
17.	as	Qas
18.	fe	Be6
19.	ef	Rf6
20.	Nd4	a4
21.	Bc5	Kb8
22.	Rf6	af
23.	Bd4	Rd8
24.	Qf2	Qb5
25.	Qf4 +	Kc8
26.	N56 +	Resigns

	WHITE	BLACK
27.		
28.		
29.		
30.		
31.	1	0
32.		
33.	M. Basman	
34.		
35.		
36.		
37.		
38.		
39.		
40.		
41.		
42.		
43.		
44.		
45.		
46.		
47.		
48.		
49.		
50.		
51.		
52.		

Send 5p in stamps to CHESS, Sutton Coldfield B73 6AZ, England for illustrated catalogue; 15p (in all) for a free 'CHESS' magazine as well.

Luton Chess Congress

EVENT Luton Rnd 2 DATE 8/2/75

WHITE P.F. Habeshan BLACK M. Basman

WHITE	BLACK	WHITE	BLACK
1. <u>e4</u>	<u>c5</u>	27. <u>Rc3</u>	<u>Nh5</u>
2. <u>Nf3</u>	<u>Nf6</u>	28. <u>Rg6+</u>	<u>h4</u>
3. <u>Nc3</u>	<u>b6</u>	29. <u>Qg6+</u>	<u>Kxf8</u>
4. <u>d4</u>	<u>cd:</u>	30. <u>O</u>	<u>1</u>
5. <u>Nd4:</u>	<u>Bb7</u>	31. <u>O</u>	<u>1</u>
6. <u>Bd3</u>	<u>a6</u>	32. <u>M. Basman</u>	
7. <u>Qc2</u>	<u>Bc5</u>	33. <u>M. Basman</u>	
8. <u>Nb3</u>	<u>Bb4</u>	34. <u>M. Basman</u>	
9. <u>O-O</u>	<u>O-O</u>	35. <u>M. Basman</u>	
10. <u>Bg5</u>	<u>Be7</u>	36. <u>M. Basman</u>	
11. <u>R4</u>	<u>Nc6</u>	37. <u>M. Basman</u>	
12. <u>Rf3</u>	<u>Nc8</u>	38. <u>M. Basman</u>	
13. <u>Rh3</u>	<u>Bg5:</u>	39. <u>M. Basman</u>	
14. <u>Rg:</u>	<u>Qg5:</u>	40. <u>M. Basman</u>	
15. <u>Rh5</u>	<u>Qd7</u>	41. <u>M. Basman</u>	
16. <u>e5</u>	<u>f5</u>	42. <u>M. Basman</u>	
17. <u>Qf:</u>	<u>Nf6:</u>	43. <u>M. Basman</u>	
18. <u>Rh3</u>	<u>Nb4</u>	44. <u>M. Basman</u>	
19. <u>Rf1</u>	<u>Nd3:</u>	45. <u>M. Basman</u>	
20. <u>Qd3:</u>	<u>Rac8</u>	46. <u>M. Basman</u>	
21. <u>Rf4</u>	<u>g6</u>	47. <u>M. Basman</u>	
22. <u>Rf4+</u>	<u>Rf7</u>	48. <u>M. Basman</u>	
23. <u>Nd2</u>	<u>Qc5+</u>	49. <u>M. Basman</u>	
24. <u>Kh1</u>	<u>Qf2</u>	50. <u>M. Basman</u>	
25. <u>Nf3</u>	<u>Bf2:</u>	51. <u>M. Basman</u>	
26. <u>g f:</u>	<u>Rc5</u>	52. <u>M. Basman</u>	

Send 5p in stamps to CHESS, Sutton Coldfield B73 6AZ, England for illustrated catalogue; 15p (in all) for a free 'CHESS' magazine as well.

RESULT

ROUND

Event

Open Lutar

Date

1:1/2 or O

No

3

White

M. Basman

BOARD

Black

R. Webb

No

1 e4
2 f4
3 Nf3
4 e3
5 Re2
6 c4
7 d4
8 Nc3
9 o-o
10 Kh1
11 a3
12 d5
13 RF3:
14 RF4:
15 Rf1
16 Bd3
17 de:
18 Rb6:
19 af3
20 g3
21 B3
22 Qd5:
23 Bf4
24 Rf4:
25 Re1

e5
ef:
d5
Nf6
Nd5
Nf6
Bd6
O-O
Nc6
Bd4
Re8
Bf3:
Ne5
Qe7
Ng6
cb6
etc bc
hg
Qd5
Qc5
Qh5
gh:
Bf4:
Re3
Rd8

26 RF2
27 Rf2
28 Re2
29 Vg1
30 gh
31 RF2
32
33 O
34
35
36
37
38
39
40
41
42
43
44
45
46
47
48
49
50

Nd4
Reh3
No3
h4
f5
Re3:

Please complete the details in the heading
before handing in the score sheet.

Reverse carbon when
turning to continue

Event Open Indian Rd 4 Date
 White K. Howells
 Black M. Basman

RESULT

1:½ or 0

0

1

ROUND

No 4

BOARD

No

1	<u>R4</u>	<u>C5</u>
2	<u>Nf3</u>	<u>Nf6</u>
3	<u>Nc3</u>	<u>b6</u>
4	<u>Q5</u>	<u>Ng8</u>
5	<u>d4</u>	<u>cd</u>
6	<u>Nd4</u>	<u>Bf7</u>
7	<u>Bc4</u>	<u>Qc8</u>
8	<u>Qc2</u>	<u>Q6</u>
9	<u>Bf4</u>	<u>Bf4</u>
10	<u>Qd3</u>	<u>Bc3</u>
11	<u>Be</u>	<u>a6</u>
12	<u>Qd3</u>	<u>Ne7</u>
13	<u>Rc1</u>	<u>Qd</u>
14	<u>Qd</u>	<u>Nc6</u>
15	<u>QRa3</u>	<u>Nc6</u>
16	<u>Rb2</u>	<u>Nd5</u>
17	<u>Bb3</u>	<u>Qc5</u>
18	<u>Bc2</u>	<u>Rac8</u>
19	<u>Ne6</u>	<u>Bc6</u>
20	<u>Qd4</u>	<u>Bf3</u>
21	<u>Kd2</u>	<u>Qd4</u>
22	<u>Qd1</u>	<u>Bg4</u>
23	<u>O</u>	<u>1</u>
24		
25		

26
27
28
29
30
31
32
33
34
35
36
37
38
39
40
41
42
43
44
45
46
47
48
49
50

M. Basman

Please complete the details in the heading before handing in the score sheet.

Reverse carbon when turning to continue

Luton Chess Congress

EVENT Luton Open Rnd 5 DATE 9/2/75

WHITE M. Gasman BLACK B. Turner

	WHITE	BLACK		WHITE	BLACK
1.	e4	e6	27.	Nc2	Pc7
2.	d4	d5	28.	Ra2	b6
3.	Nc3	Nf6	29.	Rb1	Bb5
4.	e5	Ng8	30.	Nf3	Bc4
5.	Bd3	Nc6	31.	Ne1	Kf7
6.	Nf3	Ng7	32.	b3	Rf8
7.	O-O	Nf5	33.	h4	g4
8.	Ne2	b6	34.	Rc7	Ra8
9.	c3	Bb7	35.	Bb6	Rg7
10.	Nf4	g6	36.	Bc7	Ra8
11.	Qc2	Be7	37.	Rf6	Rf8
12.	Bd2	Qd7	38.	Qf5	Rf8
13.	Rfd1	O-O-O	39.	f3	Rf6
14.	b4	Kb8	40.	Kf2	Rf8
15.	a4	Nh4	41.	Ne3	Rf4
16.	Nf4	Bb4	42.	Rd1	Kc6
17.	a5	Rc8	43.	Ng4	Kb5
18.	Bb5	f5	44.	Kc3	Rf8
19.	Ra3	Bd8	45.	Rh1	Rf8
20.	Rd1	g5	46.	Na5	Kc4 Na6
21.	Nh3	Nd4	47.	Na6	Rf8
22.	Qb3	Qb5	48.	Nh4	Kc3
23.	ab	a5	49.	g4	b5
24.	Ra7	Bc6	50.	g5	Rh8
25.	Rf3	f4	51.	g6	Rg8
26.	Nf4	Re2	52.	g7	g8

Send 5p in stamps to CHESS, Sutton Coldfield B73 6AZ, England for illustrated catalogue; 15p (in all) for a free 'CHESS' magazine as well.

53. Relt K62.
 54. Rg1 b3
 55. Kd2 c5
 56. d1: d4

57. Nf3 Bd5
 58. Nd3 b2
 59. Nb2: K62:
 60. Kd4: 1-0

FORM FOR ADJOURNMENT OR ADJUDICATION

White's time Black's time Position after White's/Black's.....move

White's claim..... Black's claim..... *M. Bame* to move

SEALED MOVE, White's/Black's No.....

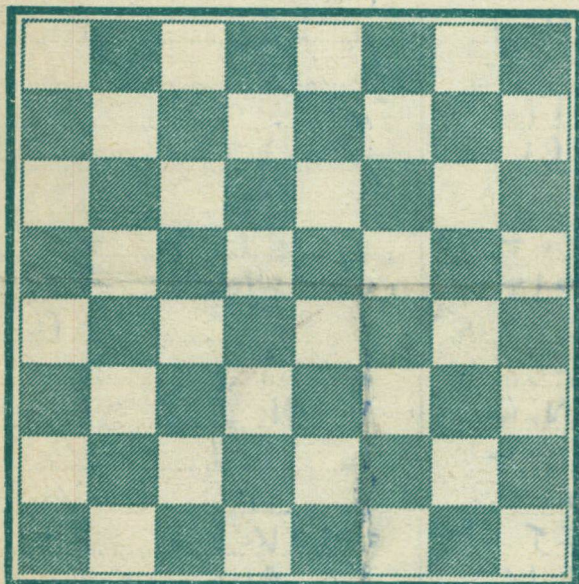

THESE SCORE SHEETS
 are printed by 'CHESS',
 Sutton Coldfield, England:

500: £1.25 post free

200: £0.55 post free

Overprinted in red with the
 name of your club or associa-
 tion (to 6 words); 87p extra
 Book of 50 scoresheets (each
 with a big diagram) with
 INDEX: 35p post free

'CHESS', Sutton Cold-
 field supply **ANYTHING**
FOR CHESS: Chess sets
 in wood, bone, ivory, etc.;
 BOARDS, CLOCKS; any
 CHESS BOOK or MAGA-
 ZINE in any language;
 Sets for use in travelling...

SEND FOR OUR FREE
 CATALOGUE

Best value from
CHESS Sutton Coldfield

SUBSCRIBE TO "CHESS" — WORLD'S BEST CHESS MAGAZINE

Every World Champion from 1896 to 1972 wrote for CHESS.

Published monthly, CHESS costs 20p per number, £2.50 post free per year. New opening variations are explored. "Winning Practice" polishes up your combinative powers. "How Good is Your Chess?" pits you against a master, tests your skill and improves it. The Postal Chess Club and League serve 2000 members every year. Problems, Pictures, Book Reviews, Readers' Forum and news of all leading chess events are other popular features.

CHESS is typeset and printed entirely on our own presses at Sutton Coldfield
 I enclose £2.50 (\$7.50 U.S.) as annual subscriptions to "CHESS" / 20p (55 cents U.S.) plus
 2p (5 cents) postage for one double number of "CHESS".

Strike out words not required; post to CHESS, Sutton Coldfield B73 6AZ, England.

Name (BLOCK LETTERS PLEASE).....

Address.....

Event	hutan Rnd6	RESULT	ROUND
White	G. H. Bennett	1:½orO	No <input type="checkbox"/>
Black	H. Bosman	<input type="checkbox"/>	BOARD
			No <input type="checkbox"/>

1	d4	b6	26	Bd5	Bd5:
2	e4	Bb+	27	Rb4	Rf5
3	Nc3	e6	28	Qa3	Qc5:
4	Bd3	Nf6	29	Rb4+	Ka7
5	Nf3	es	30	Qe3	Qe3:
6	O-O	od:	31	Re	Rh
7	Nd4	Bc5	32	Kf1	Bc2
8	Nb3	Rb4	33	Rd2	Bb4
9	es	Bc3	34	Kf2	RL5
10	bc	Nd5	35	Kc3	Kf6
11	Bg4	O-O	36	Rb8	Bc6
12	Bb6	g6	37	Rb8	as
13	Nd4	Nc6	38	Rf7	ag
14	Nc6	Bc6:	39	Rhe	Q3
15	Rf8:	Qf8	40	Rd4	Q2
16	Q4	Is	41	Rd1	Bc4
17	Qf:	Nf6:	42	Ra1	Bb1
18	Qg5:	Qa7	43	Kf2	Q5+
19	Rd1	Rh8	44	Kf2	Kg5
20	cs	bs	45	g3	Q3
21	Rb1	ab	46	Qf2+	Kc5
22	Rb4	Nd5	47	Kf2	Ka4
23	Rh4	Rf6	48	Ka2	ad1
24	e4	bc	49	ed:	ed:
25	Bc4:	Qf8	50	Kf2	Q3